THIS DOCUMENT CONTAINS PROPRIETARY INFORMATION OF GENERAL DIGITAL AND IS NOT TO BE DISCLOSED, REPRODUCED OR PUBLISHED WITHOUT WRITTEN CONSENT FROM GENERAL DIGITAL. THIS DOCUMENT MUST BE RENDERED ILLEGIBLE WHEN BEING DISCARDED. © COPYRIGHT 2005. ALL RIGHTS RESERVED.

SMK-06V-900-08-00-00-02-SA49

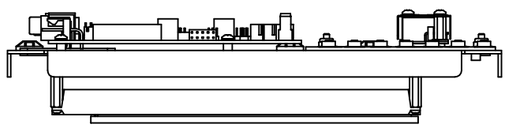

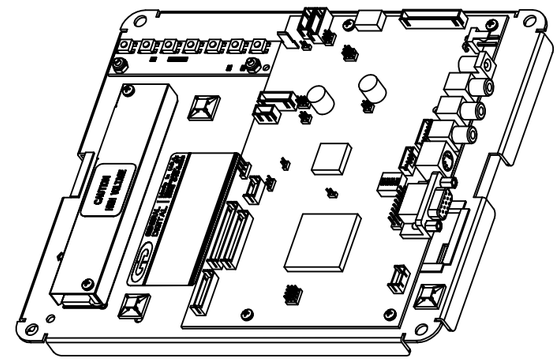

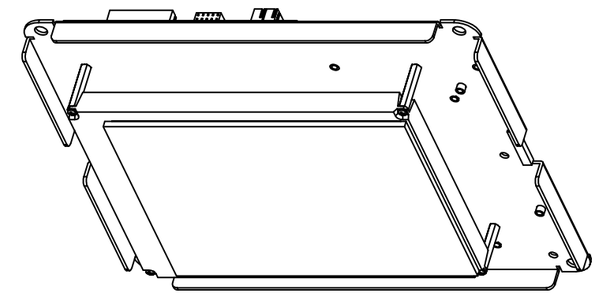

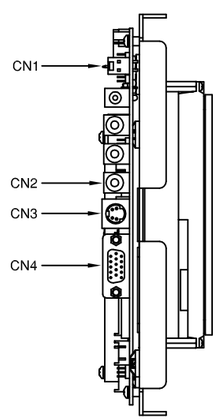

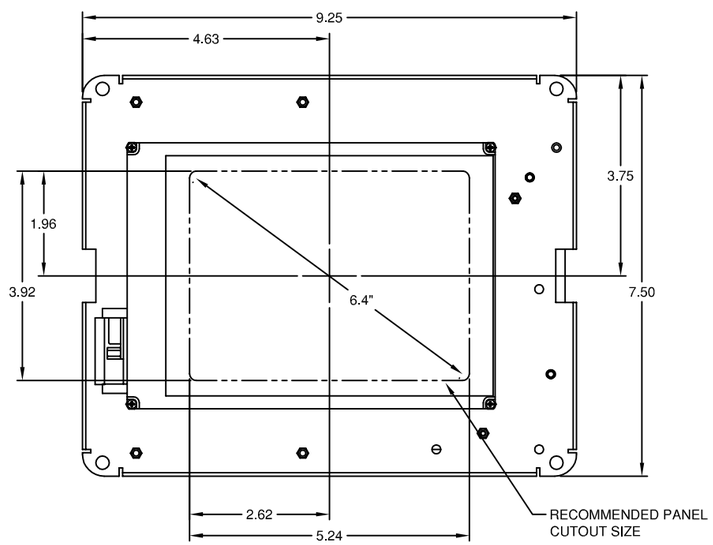

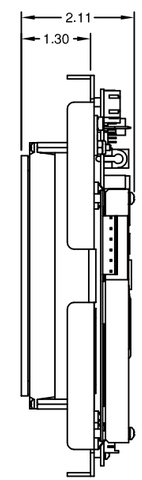

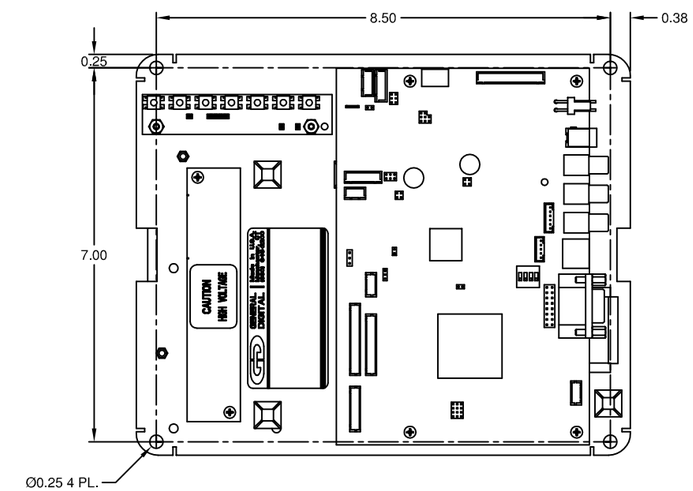

CONNECTOR CHART		
DESIGNATION	FUNCTION	TYPE
CN1	+12 VDC INPUT	0.156" SPACE 1 x 2 HEADER
CN2	COMPOSITE VIDEO INPUT	RCA STYLE
CN3	S-VIDEO INPUT	4-PIN MINI DIN
CN4	ANALOG VIDEO INPUT	DE-15-S

MECHANICAL OUTLINE ONLY. SPECIFICATIONS SUBJECT TO CHANGE WITHOUT NOTICE. U.O.S. ALL DIMENSIONS ARE IN INCHES.

APPROVALS	DATE
DRAWN C.P.	30-Mar-05
CHECKED T.R.	30-Mar-05
APPROVED B.G.	30-Mar-05

DO NOT SCALE DRAWING

GENERAL DIGITAL
The Innovators of Flat Panel Technology
8 Nutmeg Road South, South Windsor, CT 06074
(860) 282-2900 www.GeneralDigital.com

SUNLIGHT READABLE MONITOR KIT
6.4" VGA FLAT PANEL MONITOR

B	CAGE CODE	DWG. NO.	REV
	1JA77	05-15	-